

SCALE 1:500

LEGEND

- Pennisetum Fountain grass - 41
- Cupressus sempervirens Cypress - 62
- Eucalyptus gomphocephala Tuart tree - 20
- Nerium oleander Oleander - 61
- Duranta plumeri Plumeria - 22
- Olea europaea Olive tree - 42
- Metrocdera Metrocdera - 10
- Populus alba White poplar - 1
- Carissa macrocarpa Natal plum - 13
- Pittosporum tobira Pittosporum - 5
- Atriplex halimus Shrubby Orache - 3
- Acacia Saligna Golden wreath wattle - 5
- Pinus halepensis Aleppo Pine - 124
- Tecoma capensis Cape Honeysuckle - 3
- Ficus nitida Indian Laurel Fig - 1
- Ceratonia siliqua Carob -13
- Schinus terebinthifolia Brazilian Pepper - 6
- Tamarix africana Tamarisk - 12
- Casuarina equisetifolia Horsetail Tree - 19
- Teucrium fruticans Tree Germander - 3
- Tetraclinis articulata Sandarac Gum Tree - 6
- Proposed planting

FOR MEPA			
-	-	-	-
No.	Date	Initials	Revision Details
BEZZINA & COLE ARCHITECTS & ENGINEERS 52, Sir Augustus Bortolo Street, Ta'Xbiex, MSD11 MALTA Tel. (356) 21310966, Telefax (356) 21311800			
Job Title SANT ANTINI WASTE MANAGEMENT FACILITY			
Drawing Title LANDSCAPING LAYOUT			
Job No. 17-05		Drwg. No. AL(2-)60	
File Path MEPA-10			
Scale 1:500	Date 23/01/2014	Drawn L.GALEA	Checked A.BEZZINA

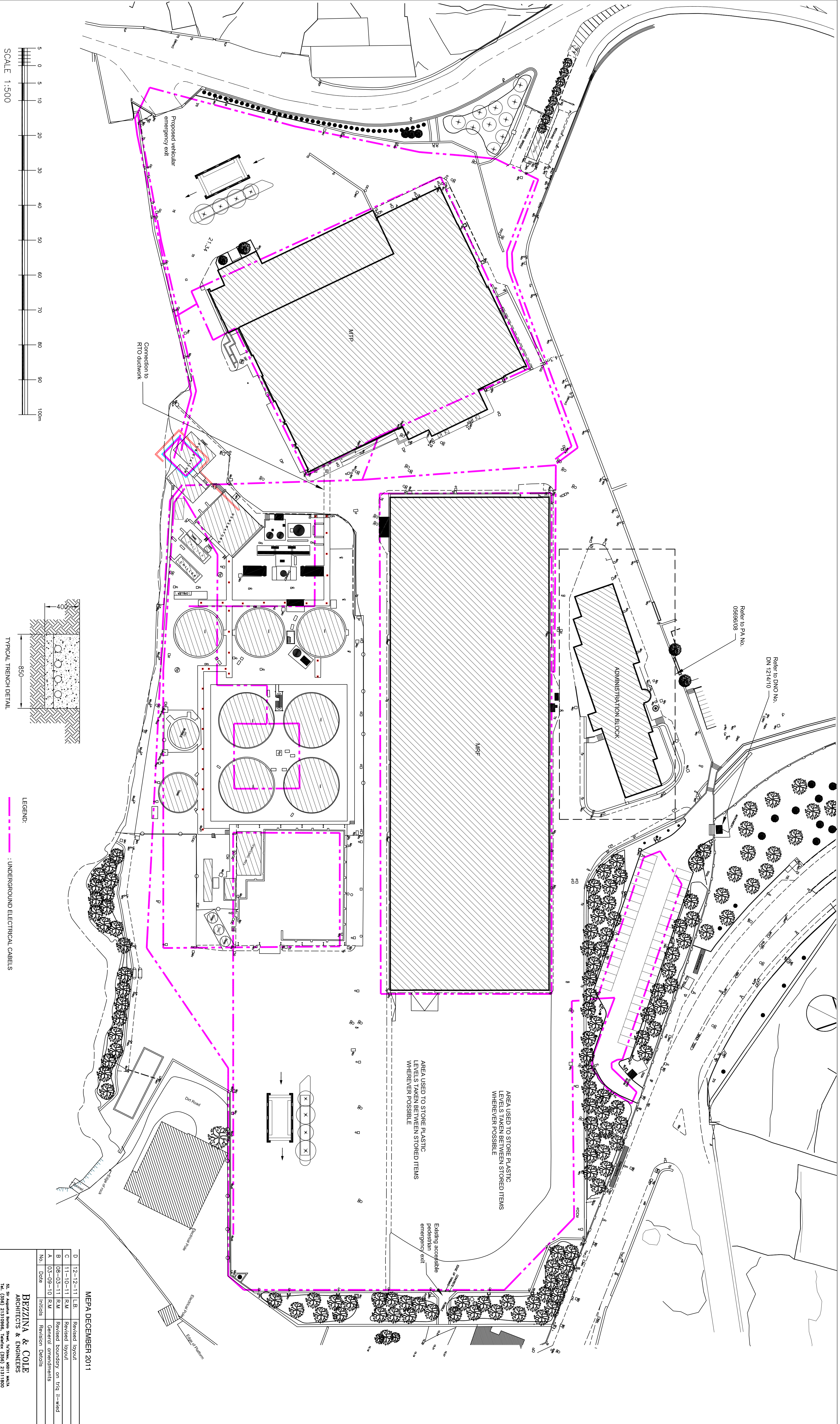

SCALE 1:500

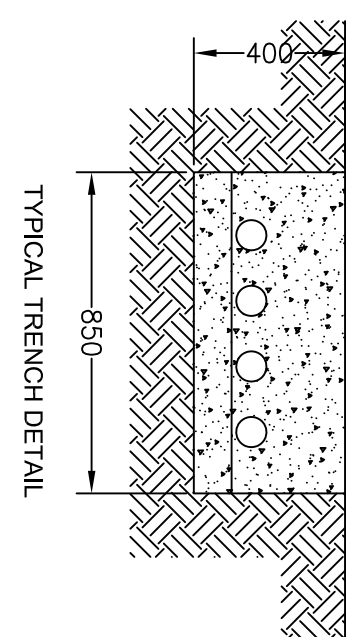

LEGEND:
: UNDERGROUND ELECTRICAL CABLES

MEPA-10			
D	12-12-11 L.B. Revised layout		
C	11-10-11 R.M. Revised layout		
B	08-03-11 R.M. Revised boundary on trig II-wind		
A	03-09-10 R.M. General amendments		
No.	Date	Initials	Revision Details
BEZZINA & COLE ARCHITECTS & ENGINEERS 50 St Augustine Bristol Street, 170000, WY11 1WT Tel: (056) 2131086, Telex (556) 2131800			
Job Title SANT ANTININ WASTE MANAGEMENT FACILITY			
Drawing Title LAYOUT OF ELECTRICAL SERVICES			
Job No. 17-05	Draw. No. A(2)-61D		
File Path MEPA-10			
Scale 1:500	Date 18-10-06	Drawn R.ZAMMIT	Checked K.MCUS

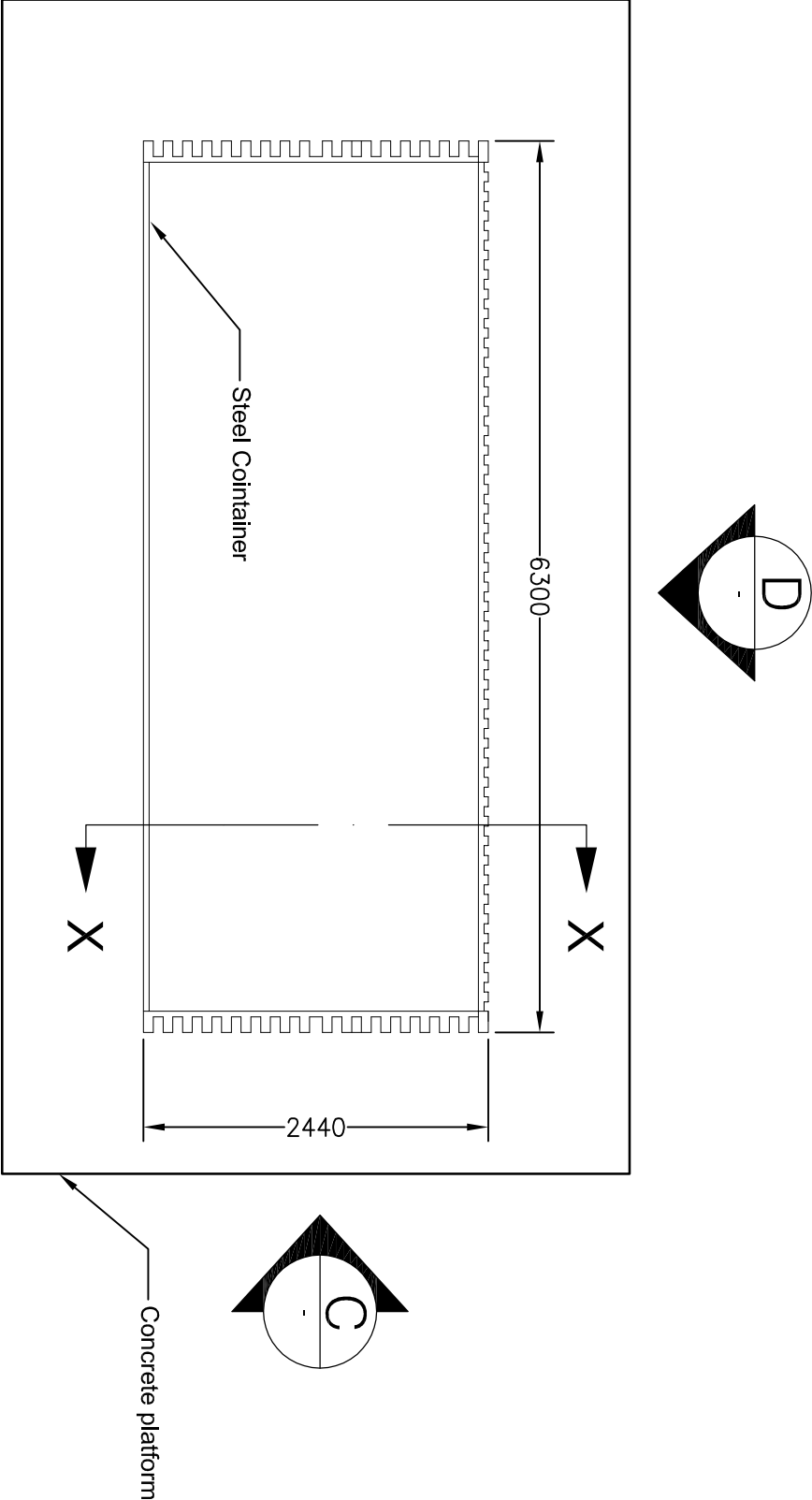

Steel Container plan

Scale 1:50

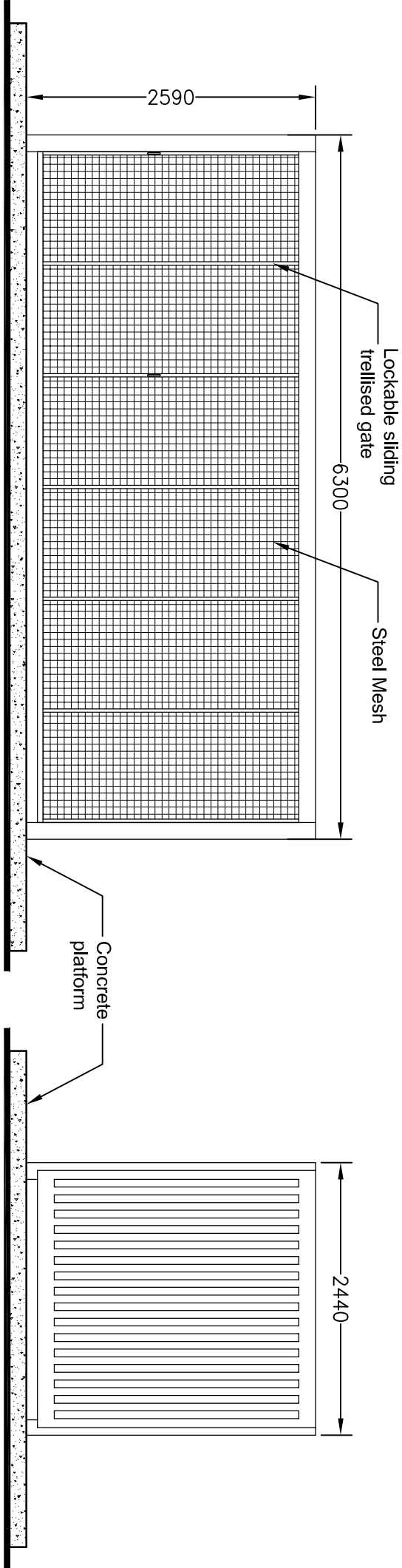

Elevation - A

Scale 1:50

Elevation - B & C

Scale 1:50

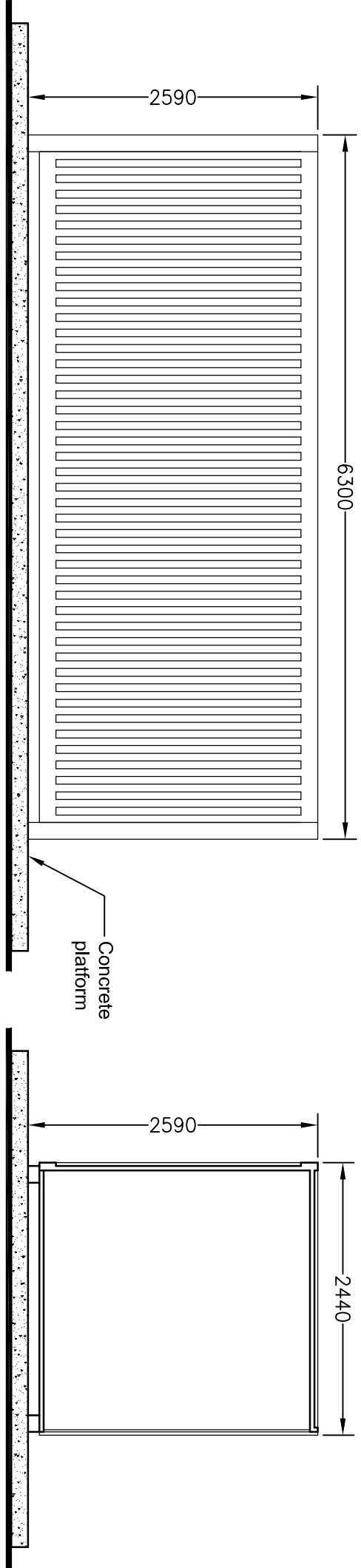

Elevation - D

Scale 1:50

Section - XX

Scale 1:50

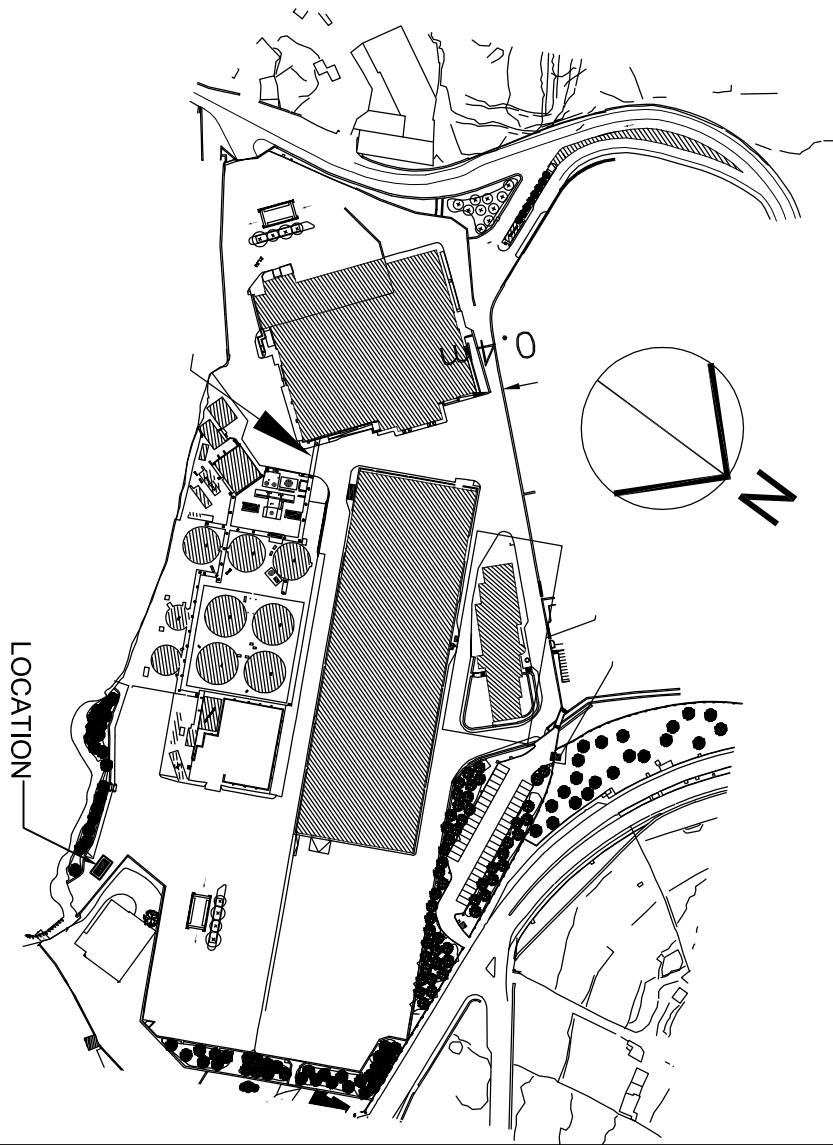
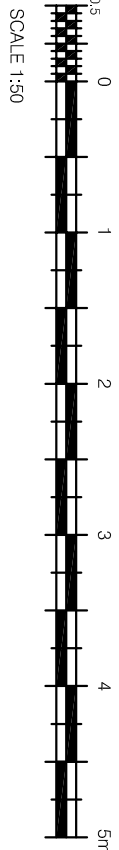

KEY PLAN SHOWING POSITION
OF PROPOSED CONTAINER

No.	Date	Initials	Revision Details
BEZZINA & COLE ARCHITECTS & ENGINEERS 52, Sir Augustus Berrido Street, Ta'Xbiex, MS011 MALTA Tel. (356) 21310966, Telefax (356) 21311800			
Job Title SANT ANTININ WASTE MANAGEMENT FACILITY			
Drawing Title PROPOSED HAZARDOUS WASTE STORAGE CONTAINER			
Job No. 95-10	Drwg. No. [AL(2_)3000]		
File Path 3-2-3			
Scale 1:50	Date 07-02-12	Drawn R.MUSCAT	Checked

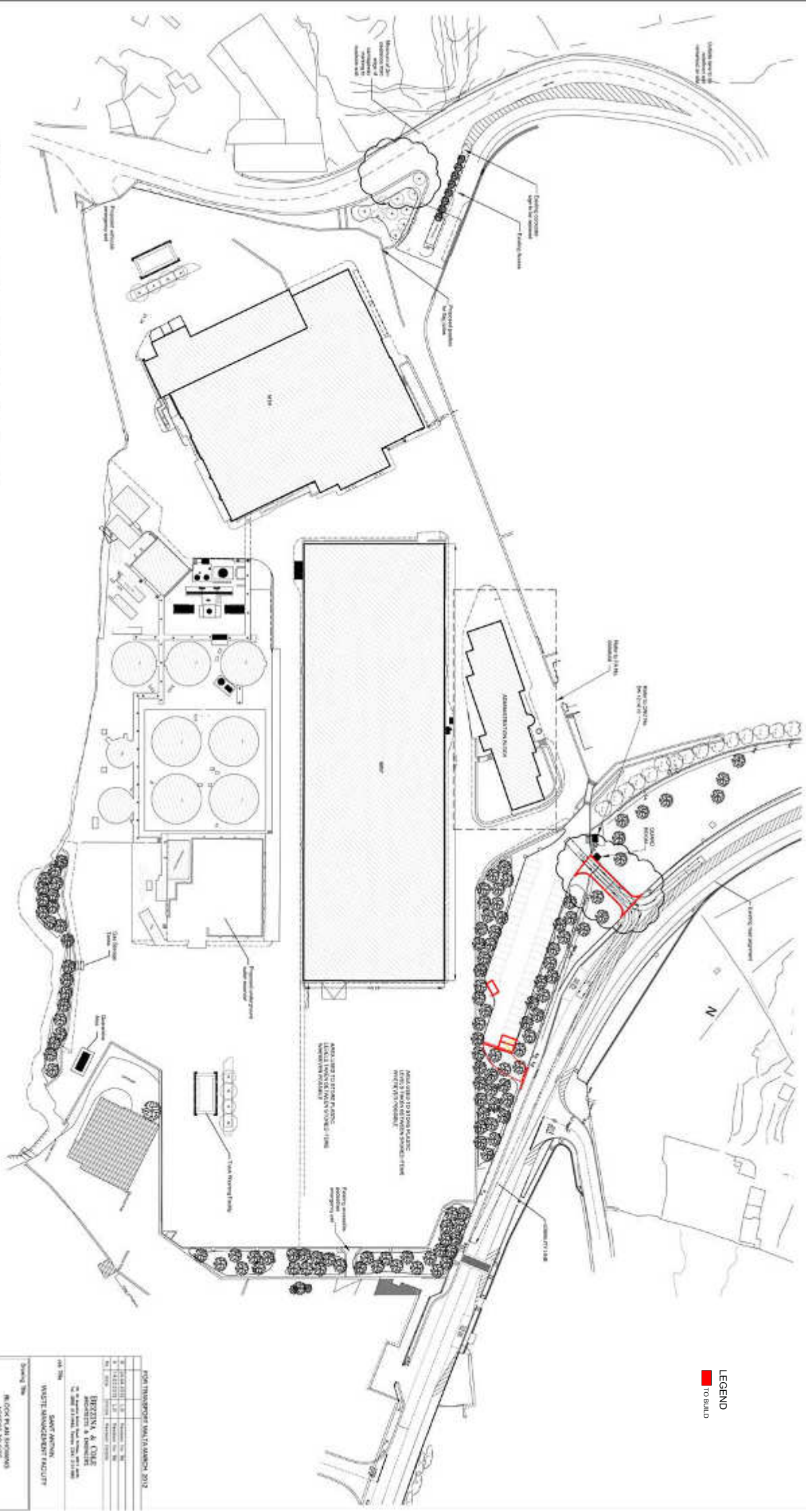

TO BUILD

FD-1040 (Rev. 10-1-2012)	
NAME (Last, first, middle initial) DEEPA A CHIE	DATE OF BIRTH (MM/YY) 05/19/1978
SSN 99-00-0000	DATE OF PREPARATION 05/19/2012
SIGNATURE OF TAXPAYER DEEPA A CHIE	
PRINTED NAME OF TAXPAYER DEEPA A CHIE	
ADDRESS (Street, P.O. Box, etc.) 1000 PEARL DR	
CITY, STATE, ZIP+4 [®] CHICAGO, IL 60607-1000	
EFFECTIVE DATE 05/19/2012	
FORM NO. 1040-101 (Rev. 10-1-2012)	